

WEATHERTEX GROUND CLEARANCE WITH METAL PLINTH

TIMBER STUD FRAME

PLINTH DETAIL

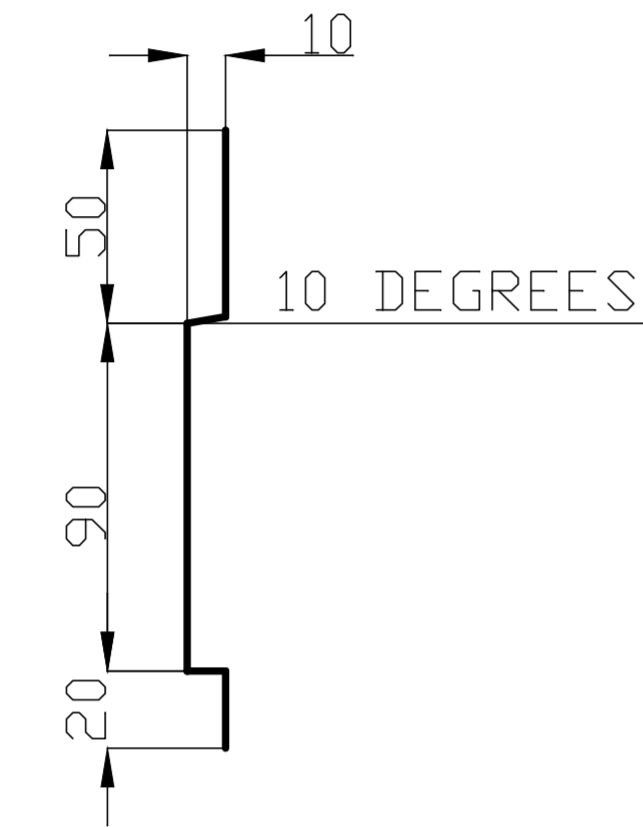

NOTE: CHECK LOCAL TERMITE REGULATIONS TO ENSURE PLINTH APPLICATION IS APPROPRIATE

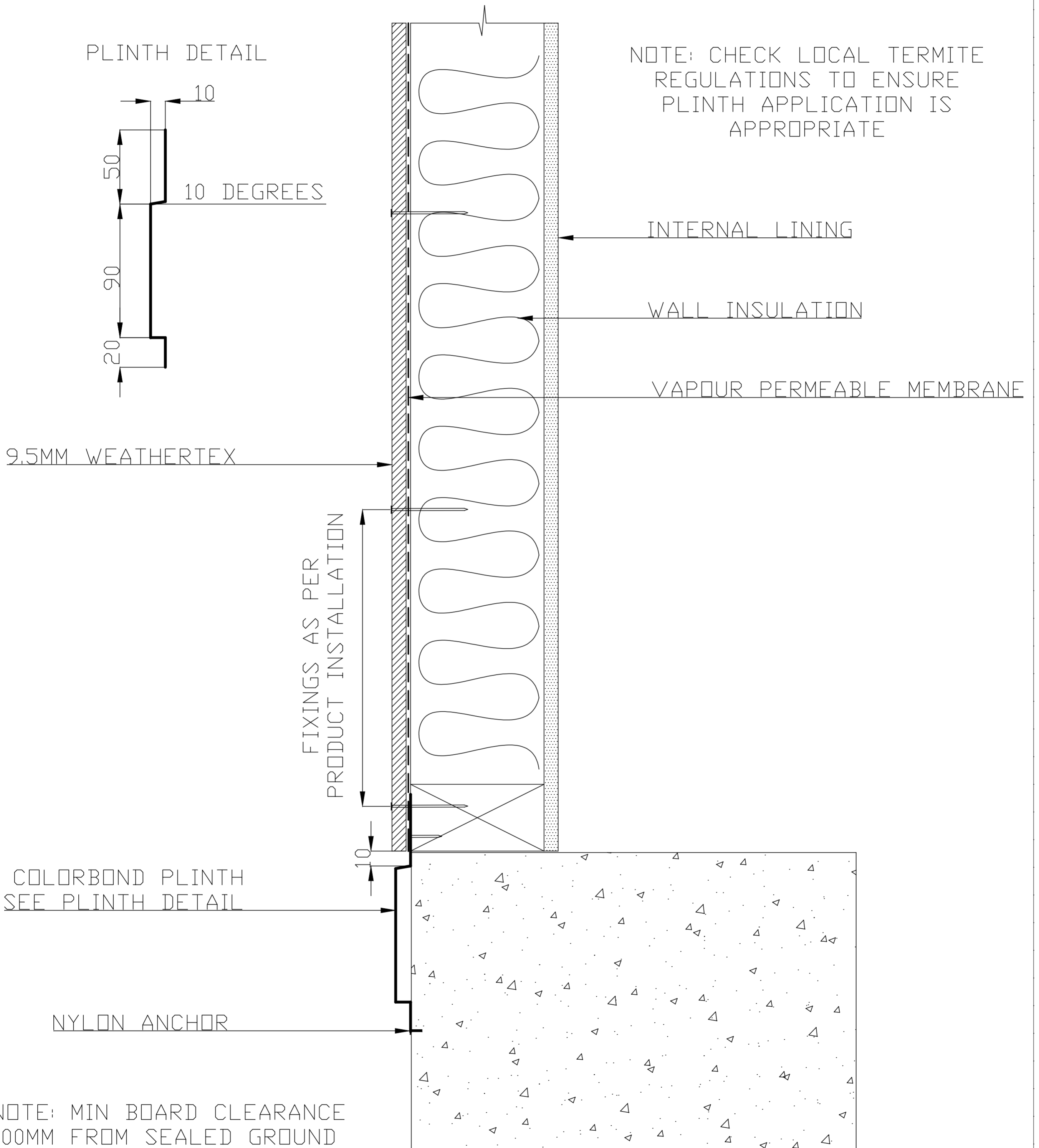

9.5MM WEATHERTEX

INTERNAL LINING

WALL INSULATION

VAPOUR PERMEABLE MEMBRANE

FIXINGS AS PER
PRODUCT INSTALLATION

COLORBOND PLINTH
SEE PLINTH DETAIL

NYLON ANCHOR

NOTE: MIN BOARD CLEARANCE
100MM FROM SEALED GROUND

Project Description

Drawing Name

WEATHERTEX

**WeatherTex Plinth,
Timber Frame**

Drawn By
A.MOATE

Checked By
C.O'NEILL

Date

28-03-2017

Scale

NTS

Amn No

A